The Farnham Family Tree

Note: Many of the brothers and sisters have been omitted for clarity

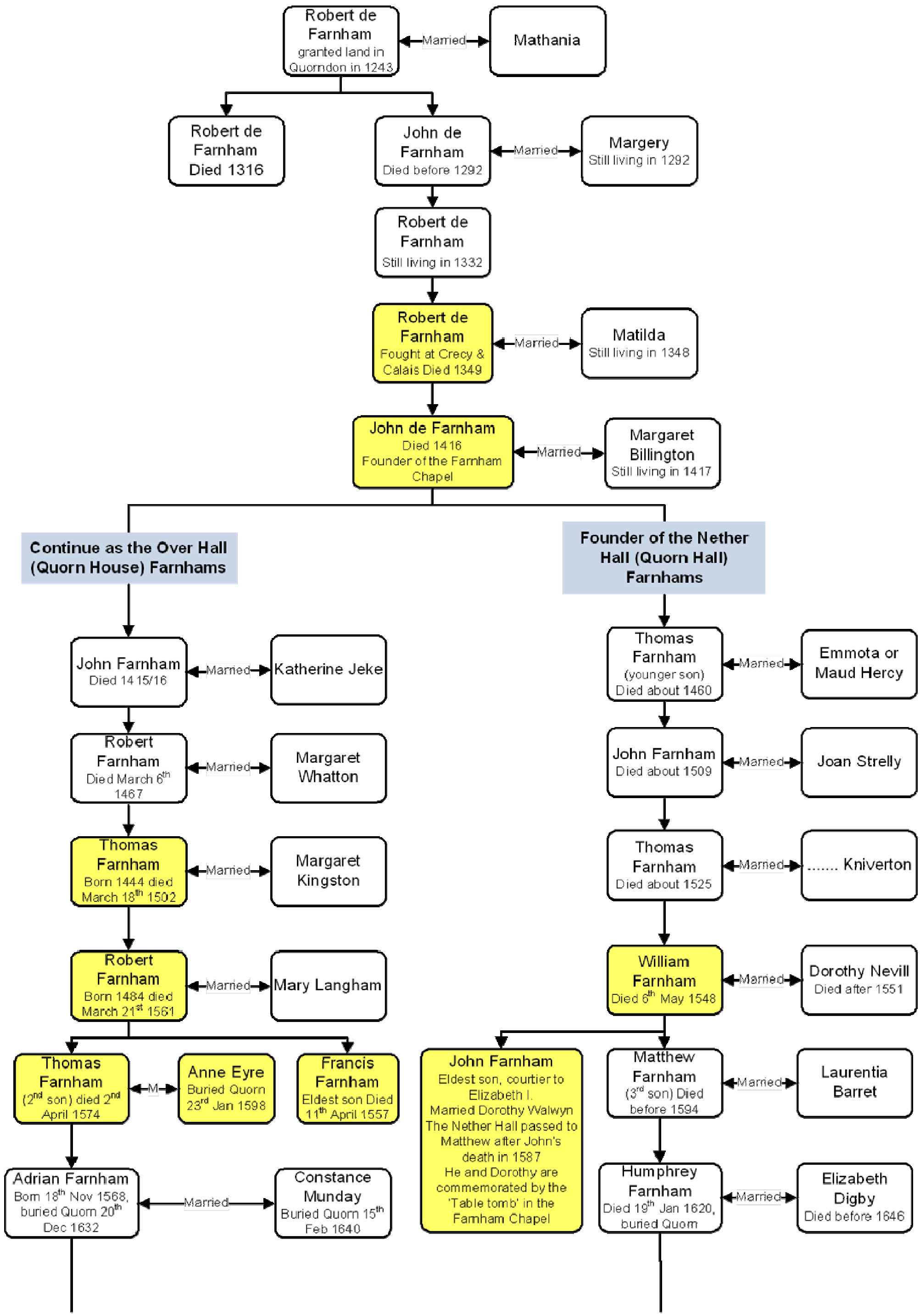

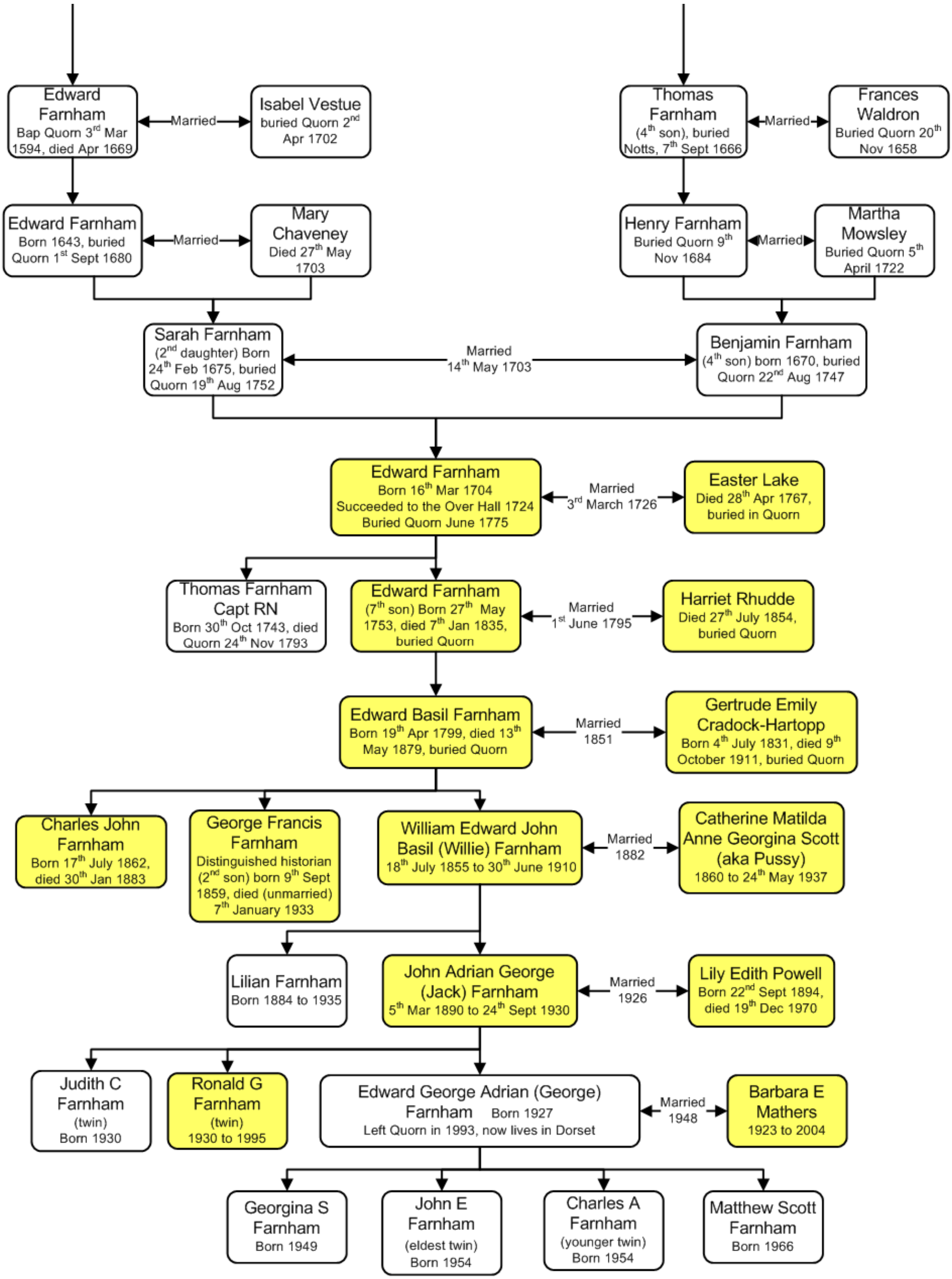
Edward Farnham
Bap Quorn 3rd Mar 1594, died Apr 1669
Married
Isabel Vestue
buried Quorn 2nd Apr 1702
Thomas Farnham
(4th son), buried Notts, 7th Sept 1666
Married
Frances Waldron
Buried Quorn 20th Nov 1658
Edward Farnham
Born 1643, buried Quorn 1st Sept 1680
Married
Mary Chaveney
Died 27th May 1703
Henry Farnham
Buried Quorn 9th Nov 1684
Married
Martha Mowsley
Buried Quorn 5th April 1722
Sarah Farnham
(2nd daughter) Born 24th Feb 1675, buried Quorn 19th Aug 1752
Married 14th May 1703
Benjamin Farnham
(4th son) born 1670, buried Quorn 22nd Aug 1747
Edward Farnham
Born 16th Mar 1704
Succeeded to the Over Hall 1724
Buried Quorn June 1775
Married 3rd March 1726
Easter Lake
Died 28th Apr 1767, buried in Quorn
Thomas Farnham Capt RN
Born 30th Oct 1743, died Quorn 24th Nov 1793
Edward Farnham
(7th son) Born 27th May 1753, died 7th Jan 1835, buried Quorn
Married 1st June 1795
Harriet Rhudde
Died 27th July 1854, buried Quorn
Edward Basil Farnham
Born 19th Apr 1799, died 13th May 1879, buried Quorn
Married 1851
Gertrude Emily Cradock-Hartopp
Born 4th July 1831, died 9th October 1911, buried Quorn
Charles John Farnham
Born 17th July 1862, died 30th Jan 1883
George Francis Farnham
Distinguished historian (2nd son) born 9th Sept 1859, died (unmarried) 7th January 1933
William Edward John Basil (Willie) Farnham
18th July 1855 to 30th June 1910
Married 1882
Catherine Matilda Anne Georgina Scott (aka Pussy)
1860 to 24th May 1937
Lilian Farnham
Born 1884 to 1935
John Adrian George (Jack) Farnham
5th Mar 1890 to 24th Sept 1930
Married 1926
Lily Edith Powell
Born 22nd Sept 1894, died 19th Dec 1970
Judith C Farnham
(twin)
Born 1930
Ronald G Farnham
(twin)
1930 to 1995
Edward George Adrian (George) Farnham Born 1927
Left Quorn in 1993, now lives in Dorset
Married 1948
Barbara E Mathers
1923 to 2004
Georgina S Farnham
Born 1949
John E Farnham
(eldest twin)
Born 1954
Charles A Farnham
(younger twin)
Born 1954
Matthew Scott Farnham
Born 1966