

The Green Family Chart

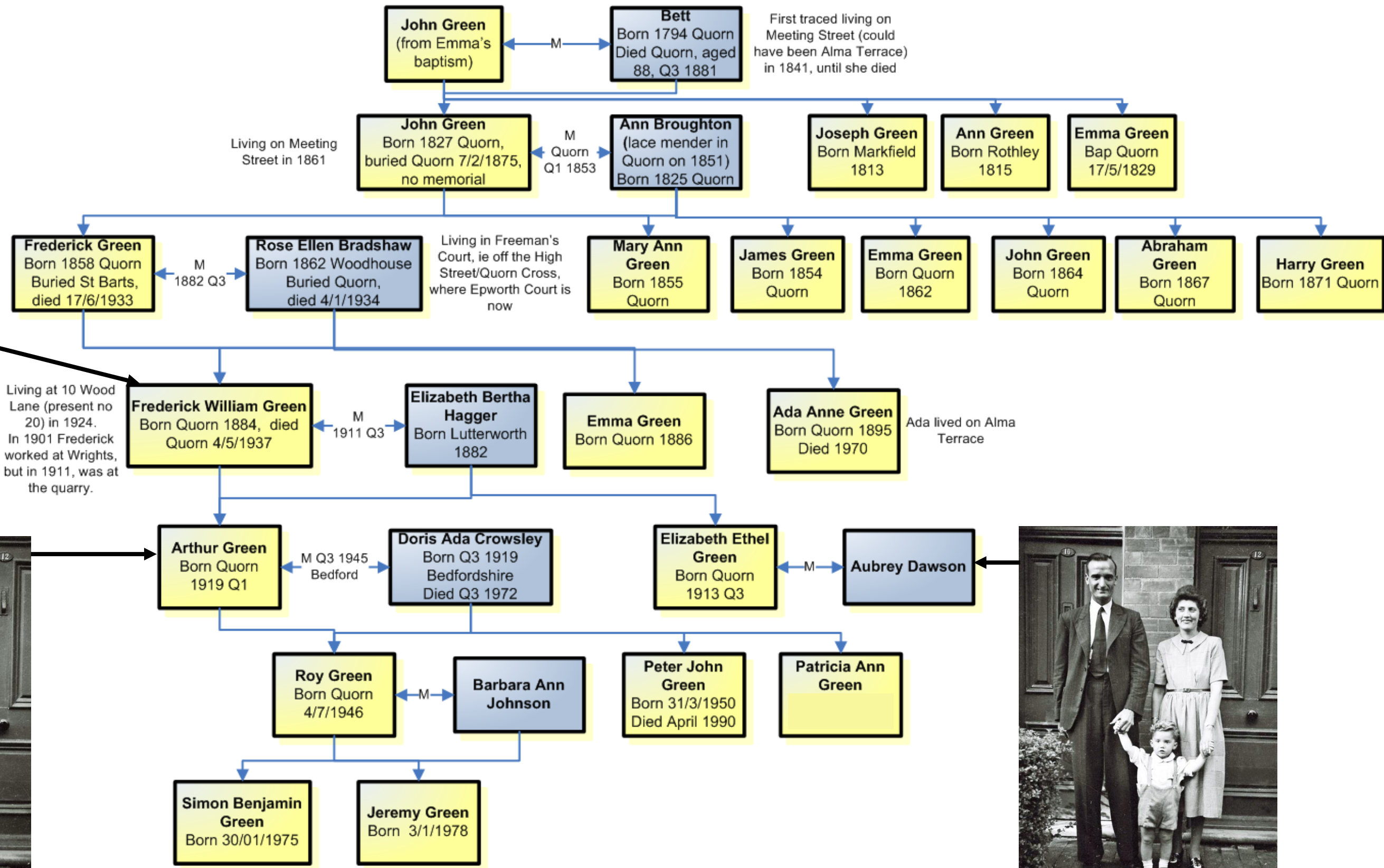

Living at 10 Wood Lane (present no 20) in 1924. In 1901 Frederick worked at Wrights, but in 1911, was at the quarry.

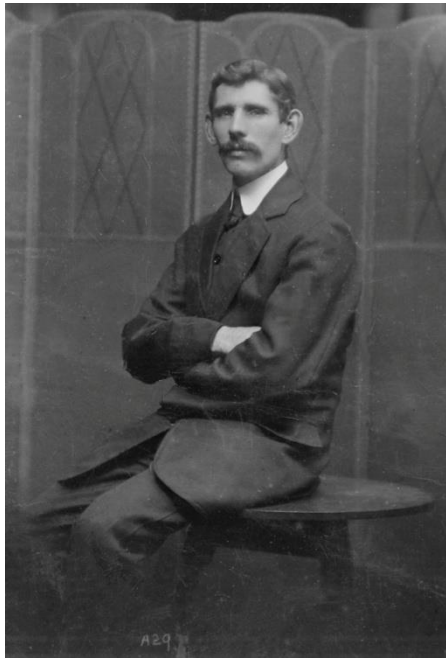

Arthur and Doris Green with their son Roy, standing outside no 10 Wood Lane (now no 20).



Aubrey and Ethel Dawson with their son David, standing outside no 10 Wood Lane (now no 20).